



# I-4 and Sand Lake Road Interchange Design-Build

07/16/2025



# Status as of July 14, 2025

Days Used	Total Days	% Days Complete	Last Contract Day
834	1,722	48.4%	12/19/2027



Sand Lake 3479				Current Week							Week 1							Week 2						
Activity ID	Activity Description	Foreman / Sub	Supt	14-Jul	15-Jul	16-Jul	17-Jul	18-Jul	19-Jul	20-Jul	21-Jul	22-Jul	23-Jul	24-Jul	25-Jul	26-Jul	27-Jul	28-Jul	29-Jul	30-Jul	31-Jul	1-Aug	2-Aug	3-Aug
				MON	TUE	WED	THU	FRI	SAT	SUN	MON	TUE	WED	THU	FRI	SAT	SUN	MON	TUE	WED	THU	FRI	SAT	SUN
	Roadway																							
	Ramp M2 Roadway	Kyle Sample	Tyler	X	X	X	X	X																
	Relocate Laydown Material (South WB)	Kyle Sample	Tyler	X		X		X			X	X	X											
	I4 WB Traffic Shift	Kyle Sample	Tyler											X										
	Demo Mill I4 WB	Kyle Sample	Tyler															X	X	X	X	X		
	Crane Pads Temp. Critical Wall 3-1/3-2	Kyle Sample	Tyler															X	X					
	Grd/Plc Sweetener Ramp M2	Kyle Sample	Tyler															X	X	X	X	X		
	Emb on Med I-4 South - ??? CY	Kyle Sample	Tyler																					
	Emb on Med I-4 North - ??? CY	Kyle Sample	Tyler																					
BASE280	Ramp K Stone (Temp)	Dennis Scott	Tyler	X	X																			
	Ramp K Sod (Temp)	Dennis Scott	Tyler			X	X	X	X															
PAVE280	Ramp K Asphalt (Temp)	OPC	Tyler														N							
	Ramp K Traffic swap	Dennis Scott	Tyler																					
	Support Blount Sanford (Ex/Grade/Backfill; I4 WB)	Dennis Scott	Tyler								X	X	X	X	X									
MSE280	Support RWH Wall 6-2	Stephanie C	Tyler	X		X		X			X		X		X									
EW370	Exc/Grade Pond 206B	Stephanie C	Tyler	X	X	X	X	X			X	X	X	X	X									
EW360	Exc/Grade Pond 206	Stephanie C	Tyler															X	X	X	X	X		
STAB270	Grade Stab I4 WB 4189 - 4214 (South)	Jessie Wilson	Tyler	X																				
BASE310/320	Place/Finish Lime Rock WB 4189 - 4214 (South)	Jessie Wilson	Tyler	X	X	X	X	X	X															
	Grade Stab/Mix WB tube (Mainline) 1396 - 1375	Jessie Wilson	Tyler		LBR	LBR	C	C	C	C	C	C	C											
	Grade LBR	Jessie Wilson	Tyler											X	X	X		X	X					
	Plc/Fin Limerock WB tube (Mainline) 1396 - 1375	Jessie Wilson	Tyler																	X	X	X	X	
	Balance/Mix Ramp M2/M3	Jessie Wilson	Tyler																					
	Plc/Fin Limerock Ramp M2/M3	Jessie Wilson	Tyler																					
	Pre & Post work I-4 WB																							
LGHT120	Remove barrier wall lights North of B2 section	Conti	Tyler	X	X	X	X	X			X	X												
	Light Pole Install North and South of B2	Conti	Tyler	X	X	X	X	X			X	X												
	Cover LANE ENDS MERGE RIGHT sign Sta: 1509	Conti	Tyler									X												
	Guardrail Installation I4 WB North	ACME	Tyler								X	X												
	South Side Asphalt ML & Shld	Hubbard	Tyler	N	N	N					N	N	N											
	Median Barrier (South)	Blount Sanford	Tyler	X	X	X																		
	Tie-In Street Lights (North)	Blount Sanford	Tyler			X	X	X																
	Grade Stabilization (South) 2/2	Jessie Wilson	Tyler	X																				
	Plc/Fin Limerock (South) 2/2	Jessie Wilson	Tyler	X	X	X	X	X	X															
	Traffic swap	Lane	Tyler	10	9	8	7	6	5	4	3	2	1	X										
	Drainage / Utilities																							
STAB130	Place base TL median	Jose Castro C.	Greg L	X	X	X	X	X																
	Fine grade base TL median	Jose Castro C.	Greg L								X	X	X	X	X									
	Place asphalt fo seperator TL (18 TN)	Jose Castro C.	Greg L															X	X	X	X	X		
DRG260	Install S-511A to S-340 (42')	Jonathan	Greg L	X	X	X																		
	Install S-509 to S-509OF (61')	Jonathan	Greg L				X	X	X		X													
	509OF Form/Pour Miter (1)	Jonathan	Greg L									X												
	Install S-509 to S-514 (164')	Jonathan	Greg L										X	X	X			X	X					
	Install S-509 to S-509A (114')	Jonathan	Greg L																	X	X	X		
	Rip/Load asphalt, curb, sidewalk, driveway	Edward	Greg L	X	X																			
	Remove Exist Storm/Maintain drainage	Edward	Greg L			X																		
	Lay watermain in front of checkers ( 200 LF)	Edward	Greg L				X	X	X		X	X	X	X	X									
	Install Direct taps and services (2)	Edward	Greg L													X		X						



Activity ID	Activity Description	Foreman / Sub	Supt	Current Week							Week 1							Week 2						
				14-Jul	15-Jul	16-Jul	17-Jul	18-Jul	19-Jul	20-Jul	21-Jul	22-Jul	23-Jul	24-Jul	25-Jul	26-Jul	27-Jul	28-Jul	29-Jul	30-Jul	31-Jul	1-Aug	2-Aug	3-Aug
				MON	TUE	WED	THU	FRI	SAT	SUN	MON	TUE	WED	THU	FRI	SAT	SUN	MON	TUE	WED	THU	FRI	SAT	SUN
	Install Hydrant Assembly (26')	Edward	Greg L																X	X	X			
	Pressure Test Water Main checkers	Edward	Greg L																			X	X	
	<b>Structures</b>																							
	Frm pylon 1-2 Top	victor medina	Jose Perez			X	X	X			X	X	X	X	X									
	Frm planter wall footer 1-2	victor medina	Jose Perez															X	X	X	X	X		
	Frm/strip pylon bottom 1-1	victor medina	Jose Perez	X	X	X														X	X	X		
	F/G slope pavement under B5	fransico	jose perez			X	X	P																
	Plc/concrete plain coping under b5/b1	fransico	jose perez					P																
SW220	Strip/ruib & patch closure RW102	fransico	jose perez	X	X	X	X	X																
	Form build up 6-2	fransico	jose perez								X	X	X	X	X									
	Form junction slab 6-2	fransico	jose perez																		X	X		
	Form closures 6-2	fransico	jose perez																		X	X		
	Set 42" precast 6-2	Rafael	jose perez															X	X	X	X	X		
	<b>Subs</b>																							
	Install MSE Wall 6-2	RWH Crew 1	Nate	X	X	X	X																	
	I-4 WB Permanent Paving	Hubbard	Nate	X	X	X	X			X	X	X	X	X										
	Ramp K Temp Pavement	Hubbard	Nate															X	X	X	X	X		
	I-4 EB Temp Widening	Hubbard	Nate															X	X	X	X	X		
	I-4 WB Tube Asphalt	Hubbard	Nate																					X
	Median Barrier Wall I4 WB N (pedestal/lightpoles)	Blount Sanford	Roberto	X																				
	Median Barrier Wall I4 WB S	Blount Sanford	Roberto	X	X	X	X	X																
	Guardrail Installation WB North	ACME	Roberto								X	X												
	Temp Signs	ACME	Nate								X	X												
	I-4 WB Traffic Shift	McShea	Nate	N	N	N				N	N	N	N	N										
	Bridge 750485 Republic Drive - Universal Roads - Existing Girders	Finishing Systems	Gian	N	N	N	N				N	N	N	N				N	N	N	N			
	Bridge 5 750979 Deck Repair w Methacrylate	BridgeMaster	Gian	T-N	T-N	T-N	T-N	T-N			T-N	T-N	T-N	T-N	T-N									
	ITS																							
	ITS Conduit I-4 EB Sta: 1433 - 1330	Conti/Vasi	Rainer	X	X	X	X	X			X	X	X	X	X			X	X	X	X	X		
	SPM																							
	Ramp K Remove Strain Poles	Conti	Rainer										X											
	<b>Utilities</b>	<b>UTILITY OWNER</b>	<b>STA</b>																					
	Fiber Hold & Guard (SLR Jack & Bore)	Century Link	SLR/Pond 206																					
	Gas Line Relocation-Under I-4	Teco	SLR		TBD	TBD	TBD	TBD			TBD	TBD												
	Fiber Relocation Overhead (Gravity Wall/Widening)	Verizon	TLR		TBD	TBD	TBD	TBD			TBD	TBD	TBD	TBD	TBD									
	Fiber Relocation Underground (Gravity Wall/Widening)	Zayo	TLR								X	X	X	X	X									
	Fiber Relocation Underground (24" Watermain)	Zayo	SLR		X	X	X	X																
	Fiber Relocation Underground (24" Watermain)	Summit	SLR		TBD	TBD	TBD	TBD																
	Fiber Relocation Underground (Ramp M2 Signals)	Smart City	TLR		TBD	TBD	TBD	TBD																
	Fiber Relocation (TLR/SLR Signals)	ATT	SLR								TBD	TBD	TBD	TBD	TBD									
	<b>Sand Lake Road Closures / Sidewalk</b>																							
	Sand Lake Rd WB Single Lane	Lane	Jamey							X	X	X	X	X			X	X	X	X	X			
	Sand Lake Rd EB Single Lane	Lane	Jamey							X	X	X	X	X			X	X	X	X	X			
	Ramp K Opening (TBD)																							
	I-4 WB (7/24/25)												X											
	<b>I-4 EB</b>																							
	I-4 Single Lane Closures EB		Jamey	X	X	X	X			X	X	X	X	X			X	X	X	X	X			
	<b>I-4 WB</b>																							
	I-4 Single Lane Closures WB	Lane	Jamey														X	X	X	X	X			
	I-4 Double Lane Closures WB	Lane	Jamey	X	X	X	X			X	X	X	X	X										
	I-4 WB Express Full Closure	Lane	Jamey		X	X	X			X	X	X	X	X										
	<b>South Kirkman Collector Rd</b>																							
	Full Ramp Closure	Lane	Jamey		X	X	X																	
	Universal Loop Ramp	Finishing Systems	Jamey	X	X	X	X			X	X	X	X	X			X	X	X	X	X			

N/P - Night Pour

NC - Night Time Confirmed

T-N - Tentative

D-Pile Delivery

X - Day Schedule

TS-Traffic Shift

N - Night





Rosen Inn  
International

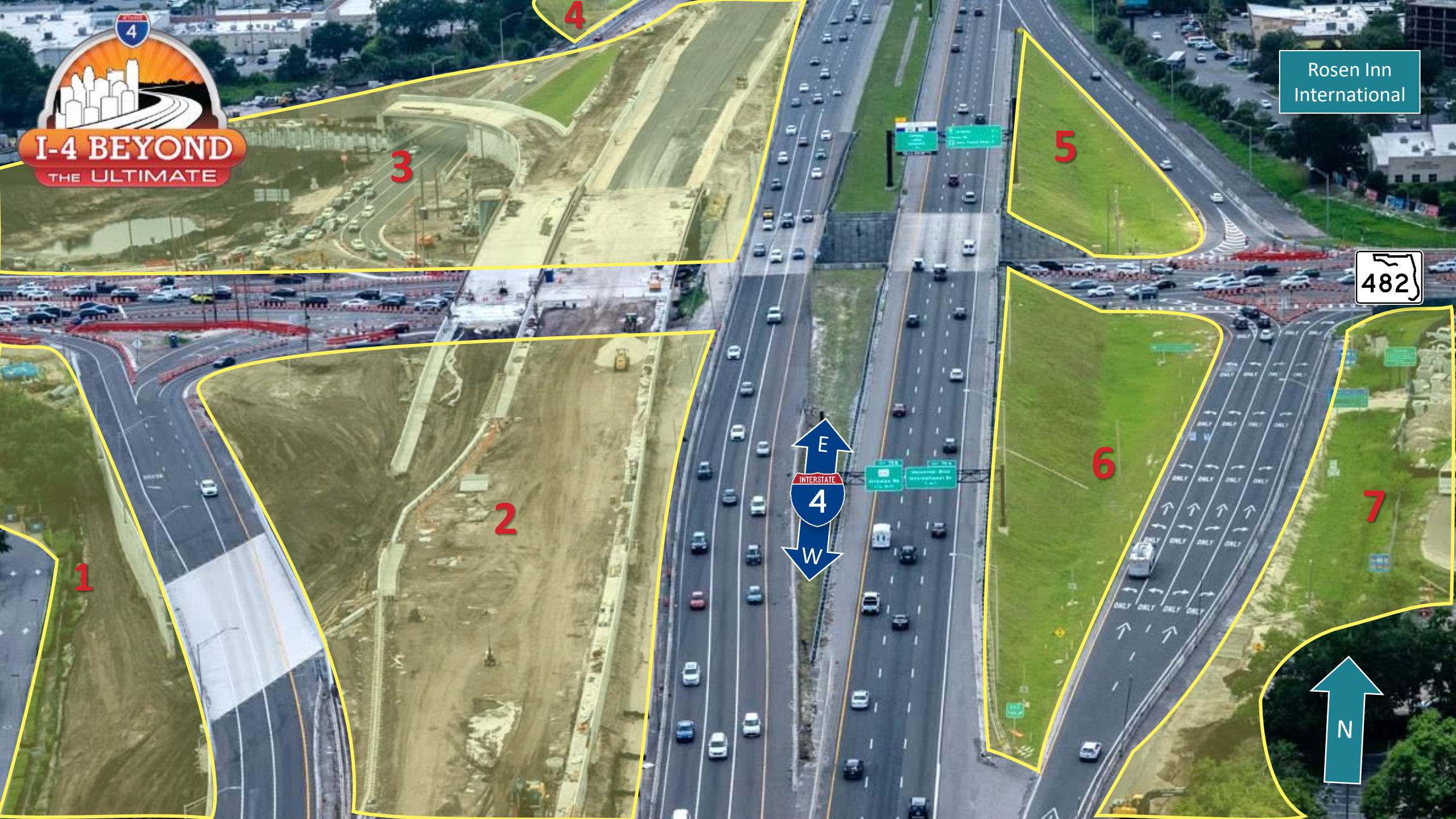





# Agenda — Current Project Status

- **Past Project Status — FDOT to review past 7 days**
  - Westbound I-4 traffic shift preparations
  - Westbound I-4 paving
  - Lay water main on Sand Lake Road
  - Bridge form removal (Areas 2 and 3)
  - Continue installing MSE walls (Areas 2 and 3)
  - Grade for sod (Areas 2 and 3)
  - Place lime rock (Areas 2 and 3)
  - Lighting (Area 2 and 3)
  - Turkey Lake Road median widening
  - Utility relocation
  - Ongoing mowing and litter pickup
- **Committee's Comments & Suggestions**



# Agenda — Future Project Status

- **Future Project Status — FDOT to review next 7 days**
  - Westbound I-4 traffic shift
  - Westbound I-4 paving
  - Lay water main on Sand Lake Road
  - Continue installing MSE walls (Areas 2 and 3)
  - Lighting (Area 2 and 3)
  - Turkey Lake Road median widening
  - Utility relocation
  - Ongoing mowing and litter pickup
- **Committee's Comments & Suggestions**



# Agenda — Future Project Status

- **Future Project Status — FDOT to review next 14 – 21 days**
  - Westbound I-4 Express extension asphalt work
  - Temporary paving (Areas 5 and 6)
  - Continue installing MSE walls (Areas 2 and 3)
  - Turkey Lake Road median widening
  - Utility relocation
  - Ongoing mowing and litter pickup
- **Committee's Comments & Suggestions**





# Agenda — Cleanliness Review

- **Cleanliness Review**
  - Committee's observations over past 7 days
- **Condition Review**
  - Committee's observations over past 7 days  
(fencing, wraps, barricades, temporary signage)



# Agenda — Old Business

- **Public Input or Comments**
- **Commitments Update**
  - Fencing and screening
  - Mowing and cleaning
  - Clean Team
  - Ponds





# Safety Diversions

Full diversion of:

- Westbound I-4 from Kirkman Road through S.R. 528
- Westbound I-4 Express after John Young Parkway
  - July 24
  - 10 p.m. – 6 a.m.

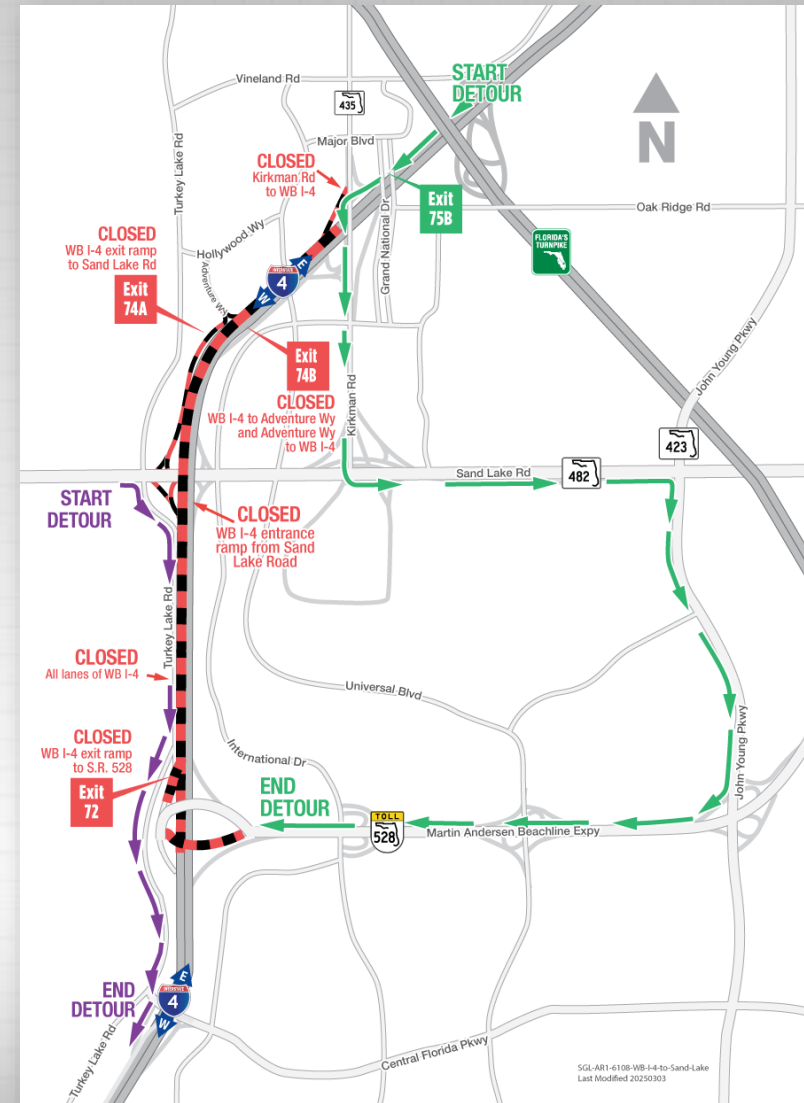



# Agenda — New Business

- Next meeting: 07/23/25